

PLAT OF SURVEY

LOT "K" OF THE GARDENS SECOND ADDITION

EXCEPTING A PORTION THEREOF BEGINNING AT THE NORTHWEST CORNER OF LOT "J", THENCE SOUTHERLY 63.6 FEET; THENCE EASTERLY TO THE EAST LINE OF LOT "K"; THENCE NORTHERLY TO THE NORTH LINE OF THE GARDENS SUBDIVISION NO. 2; THENCE TO THE POINT OF BEGINNING LOCATED IN PART OF SECTION 11, TOWN 1 NORTH, RANGE 16 EAST, VILLAGE OF FONTANA--ON--GENEVA LAKE, WALWORTH COUNTY, WISCONSIN

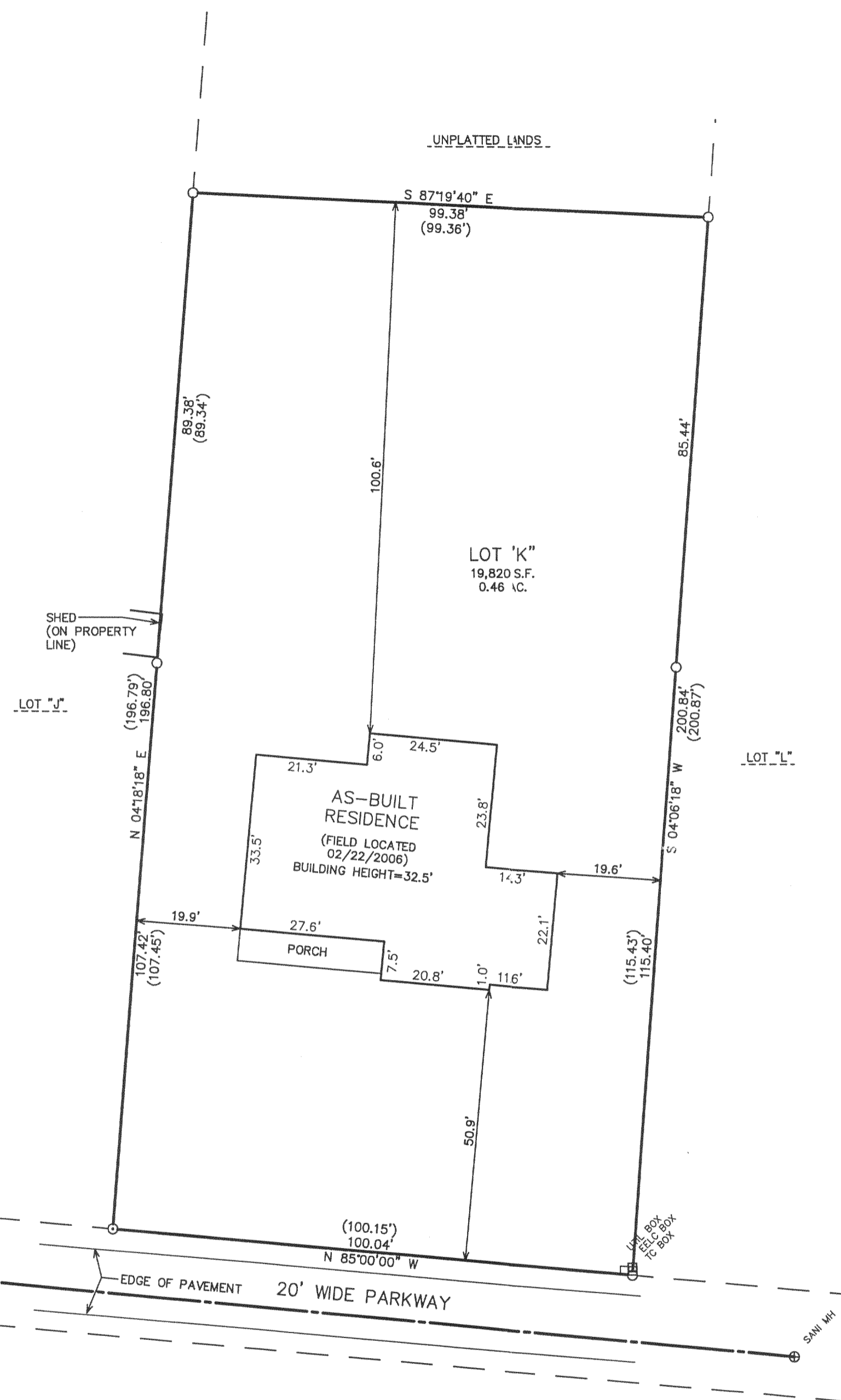
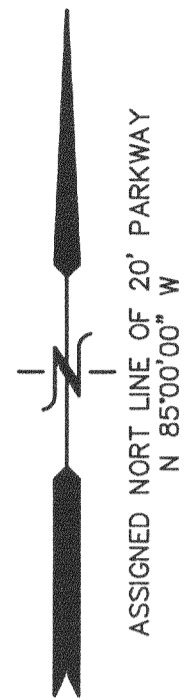

LEGEND
O = FOUND IRON PIPE STAKE
(XXX) = RECORDED AS

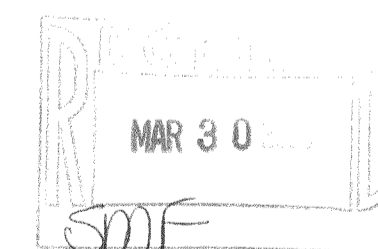

NOTE: COPIES OF THIS MAP TO WHICH THE FOLLOWING CERTIFICATE WILL APPLY SHOW THE SURVEYOR'S ORIGINAL SEAL AND SIGNATURE IN RED INK. COPIES BY ANY OTHER MEANS MAY HAVE ALTERATIONS WHICH DO NOT REPRESENT THE SURVEYOR'S WORK PRODUCT.

I HEREBY CERTIFY THAT THE ABOVE DESCRIBED PROPERTY HAS BEEN SURVEYED UNDER MY DIRECTION AND THAT THE ABOVE MAP IS A TRUE REPRESENTATION THEREOF AND SHOWS THE SIZE AND LOCATION OF THE PROPERTY AND ITS EXTERIOR BOUNDARIES. THIS SURVEY IS MADE FOR THE USE OF THE PRESENT OWNERS OF THE PROPERTY, AND ALSO THOSE WHO PURCHASE, MORTGAGE, OR GUARANTEE THE TITLE THERETO WITHIN ONE YEAR FROM THE DATE HEREOF.

DATED: OCTOBER 6, 2005

Peter S. Gordon
PETER S. GORDON R.L.S. 2101

WORK ORDERED BY -
JOE BIDWELL
1022 TARRANT DRIVE
FONTANA, WI 53125

FARRIS, HANSEN & ASSOCIATES, INC.
ENGINEERING - ARCHITECTURE - SURVEYING
7 RIDGWAY COURT P.O. BOX 437
ELKHORN, WISCONSIN 53121
OFFICE: (262) 723-2098 FAX: (262) 723-5886

REVISIONS
02/22/2006
TO SHOW SIZE
AND LOCATION
OF AS-BUILT
RESIDENCE
02/24/2006
ADD BUILDING
HEIGHT

PROJECT NO.
6896
DATE:
10/06/05
SHEET NO.
1 OF 1

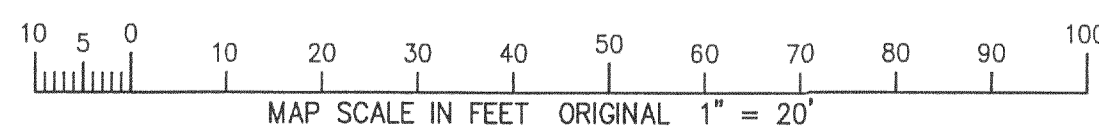

2/24/2006 X:\Projects\6896\Draw\Survey

FEB 27 2006

SGA-10

005-2369